

# KRD.30 OWNER'S INSTRUCTIONS



**KOZANOĞLU  
KOZMAKSAN**  
HYDRAULIC PUMPS & POWER TAKE-OFFS MANUFACTURING LIMITED CO.  
HİDROLİK POMPA ve AFA ŞANZİMAN PTO İMALAT SAN. LTD. ŞTİ.

## 1. APPLICATIONS

KRD.30 is designed for any kind of application which convey the motion by shafts.

## 2. DEFINITION

Its designed as 3 axis and able to increase or decrease the RPM.

Available for horizontal and vertical installation.

2.1 KRD.30 takes motion from middle axis and can make run equipments from other top and bottom outputs.

Its available for standard flanges.

2.2 KRD.30, has 2 outputs( B,C )

2.3 KRD.30 reductor is not able to engage/disengage procces.

2.4 KRD.30 reductor needs SAE 80 W 90 EP oil or equivalent type.

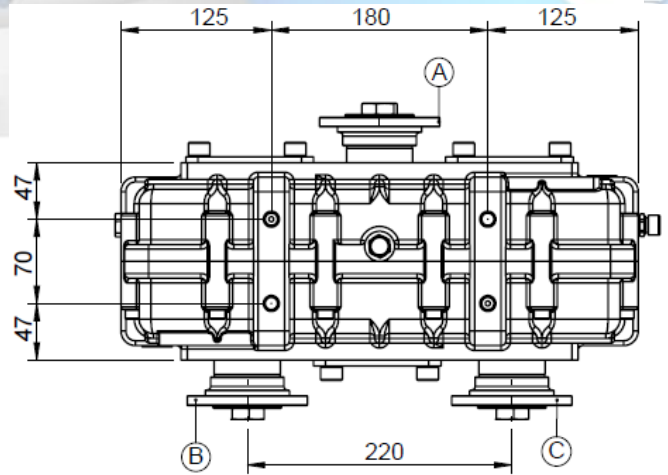
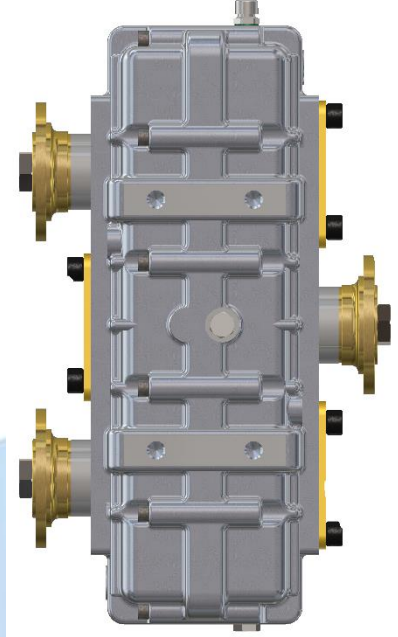

Merkez : 1175. (7) Sokak No:9 (06370) Ostim-ANKARA Tel: (+90312) 354 05 39 - pbx Fax:(+90312) 354 34 59  
Fabrika : ASO 1.Org.San.Bölgesi Erkunt Cad. No: 6 Sincan - ANKARA Tel: (+90312) 267 39 71 (pbx)

# KRD.30 OWNER'S INSTRUCTIONS



**KOZANOĞLU  
KOZMAKSAN**  
HYDRAULIC PUMPS & POWER TAKE-OFFS MANUFACTURING LIMITED CO.  
HİDROLİK POMPA ve AFA ŞANZİMAN PTO İMALAT SAN. LTD. ŞTİ.

## 3. TECHNICAL DATA

This split shaft warrant below values in case it is used proper

### 3.1. MAIN INPUT (A)

Maximum Torque 2390 ( Nm)

Maximum RPM 2750 – 3000 Rpm

### 3.2. OUTPUT (B)

Available ratios 1.0.64 / 1.0.76 / 1.0.91 / 1.1.02 / 1.1.09 / 1.1.30 / 1.1.55

Maximum Torque 1430 (Nm)

### 3.3. OUTPUT (C)

Available ratios 1.0.64 / 1.0.76 / 1.0.91 / 1.1.02 / 1.1.09 / 1.1.30 / 1.1.55

Output Torque 1430 (Nm)

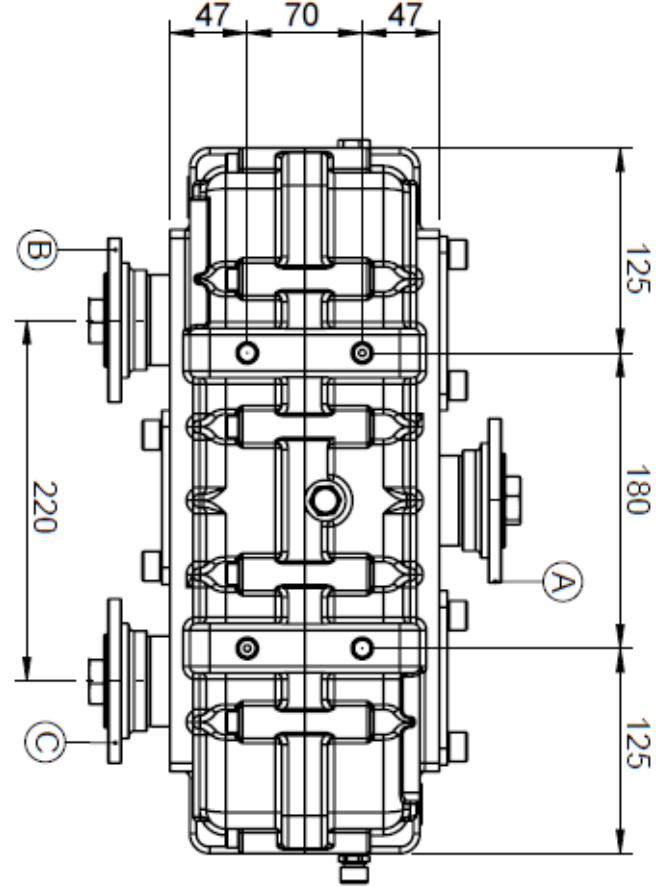

Merkez : 1175. (7) Sokak No:9 (06370) Ostim-ANKARA Tel: (+90312) 354 05 39 - pbx Fax:(+90312) 354 34 59  
Fabrika : ASO 1.Org.San.Bölgesi Erkunt Cad. No: 6 Sincan - ANKARA Tel: (+90312) 267 39 71 (pbx)

# KRD.30 OWNER'S INSTRUCTIONS



KOZANOĞLU  
**KOZMAKSAN**  
HYDRAULIC PUMPS & POWER TAKE-OFFS MANUFACTURING LIMITED CO.  
HİDROLİK POMPA ve AFA ŞANZİMAN PTO İMALAT SAN. LTD. ŞTİ.

## 3.4. SENSE OF ROTATION

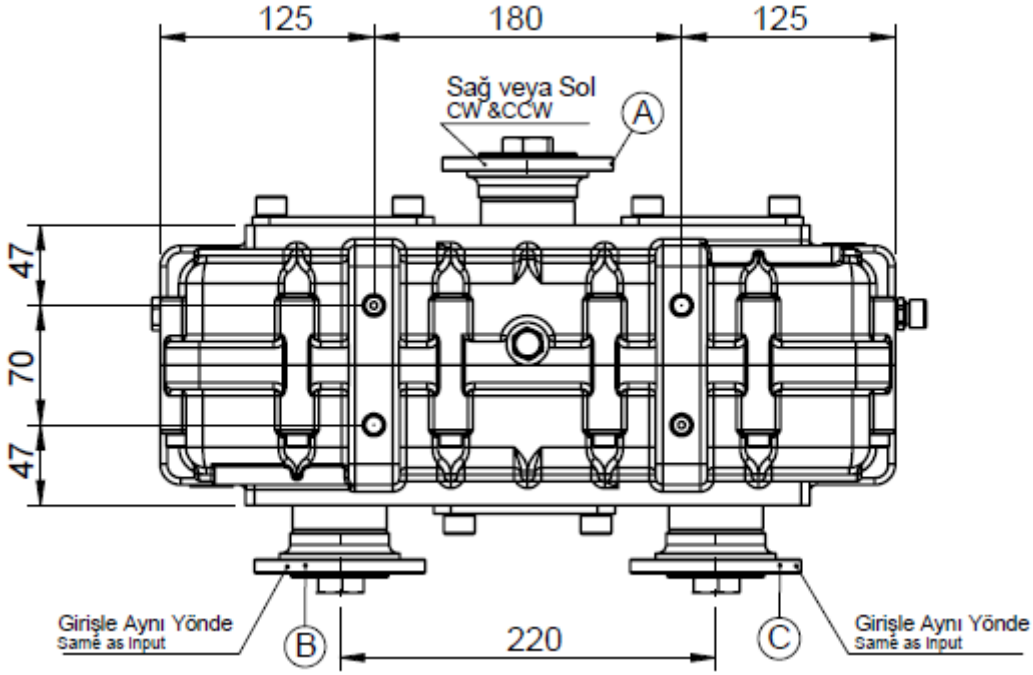

## 4. DIMENSIONS

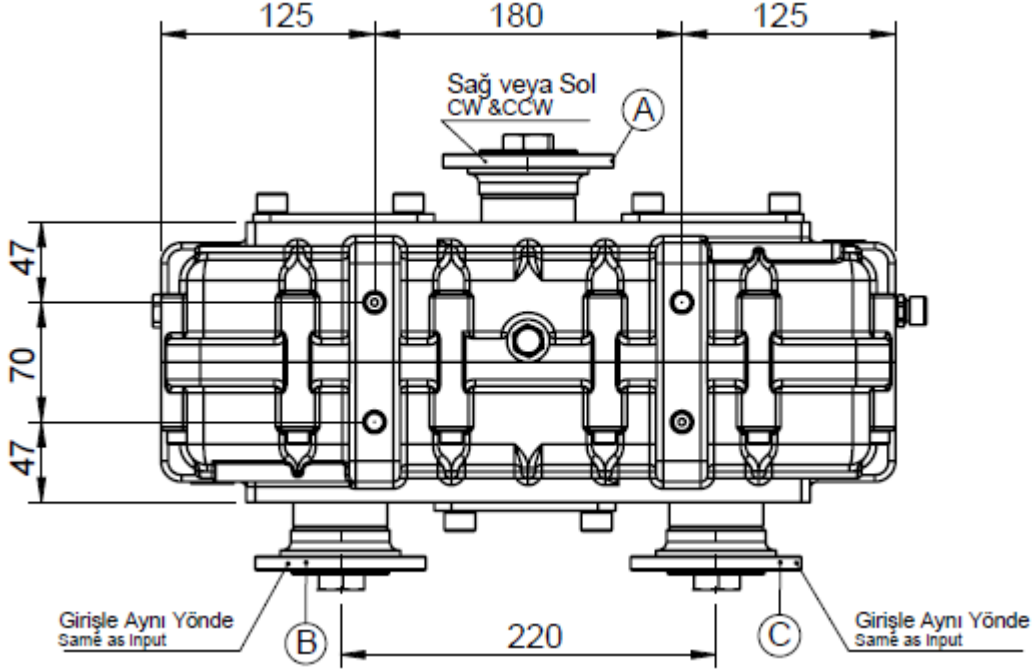

Merkez : 1175. (7) Sokak No:9 (06370) Ostim-ANKARA Tel: (+90312) 354 05 39 - pbx Fax: (+90312) 354 34 59  
Fabrika : ASO 1.Org.San.Bölgesi Erkunt Cad. No: 6 Sincan - ANKARA Tel: (+90312) 267 39 71 (pbx)

WWWkozmaksan.com.tr \* info@kozmaksan.com.tr

FRM.156 REV/00 YAY TAR/10.01.2017

# KRD.30 OWNER'S INSTRUCTIONS



**KOZANOĞLU  
KOZMAKSAN**  
HYDRAULIC PUMPS & POWER TAKE-OFFS MANUFACTURING LIMITED CO.  
HİDROLİK POMPA ve AFA ŞANZİMAN PTO İMALAT SAN. LTD. ŞTİ.

## 5. SERVICE

### **OIL FILLING**

The gearboxes are shipped as un-oiled. Oil should be filled into the reductor using the oil filling mechanism, before running the vehicle. The oil filling operation should be made on the ground. The correct oil level is the top level shown on the indicator. The oil should be totally clean. You are required to use only the recommended oil. **(ATF 320 or equivalent oil)** In case of using any oil other than the recommended oil, the vehicle is out of warranty coverage.

## 6. MAINTENANCE

### 6.1 OIL LEVEL CONTROL

Maintenance should be made before and after long trips. Maintenance should be made at ground level and when the vehicle is not running. In case the oil level is less than required, oil should be added.

### 6.2 OIL REPLACEMENT

Make sure that old oil is totally drained and make sure that you are using recommended (correct) oil. In case of mixing old and new oil;  
This situation is going to cause damage of components of gearbox ( shaft, gear, bearing etc.)

### 6.3 OIL CHANGING

First oil changing should be made following 100 hours after the Reductor has started to run. Oil changing should be made when the oil is cold. Draining could be made by removing the drain plug. In order to accelerate the process, it is recommended to remove the filling plug also. Before re-starting, the drain plug is required to be cleaned. Subsequent oil replacements should be made once in every 1000 hours or once a year..

## **IMPORTANT**

**During oil replacement, do not touch the hot oil. Act in compliance with the country legislations in the disposal of the waste oil. Do not pollute the environment.**



Merkez : 1175. (7) Sokak No:9 (06370) Ostim-ANKARA Tel: (+90312) 354 05 39 - pbx Fax:(+90312) 354 34 59  
Fabrika : ASO 1.Org.San.Bölgesi Erkunt Cad. No: 6 Sincan - ANKARA Tel: (+90312) 267 39 71 (pbx)

# KRD.30 OWNER'S INSTRUCTIONS



**KOZANOĞLU  
KOZMAKSAN**  
HYDRAULIC PUMPS & POWER TAKE-OFFS MANUFACTURING LIMITED CO.  
HİDROLİK POMPA ve AFA SANZİMAN PTO İMALAT SAN. LTD. ŞTİ.

## 6.4 IDENTIFICATION of OIL LEAKS

Check for oil leaks periodically. Check for any oil leaks in the area where the vehicle is operated and the surroundings. In case of detecting any oil leaks, Prevent oil leaking, add oil if necessary, contact with manufacturer firm KOZANOĞLU KOZMAKSAN.

## 6.5 GENERAL EQUIPMENT CONTROL

Check for equipments and parts of product periodically. If needed, make bolts tighten

## INSTALLATION

- There must be special suspension kit to install the PTO
- The gearbox's brackets should be screwed proper location on chassis. Before screw the proper location on chassis, approval
- should be received by manufacturer. **NEVER INSTALL IT WITH WELDING PROCESS**
- Balanced shafts should be used
- U-joint flanges should be parallel. This analogy avoids vibration and noise. Also shaft of main transmission, the gearbox and other components should be install compatible to this parallelism.  $\beta_1$  and  $\beta_2$  angels should be identical. These angels are changeable due to chassis type and ratio between  $3^\circ$ - $7^\circ$

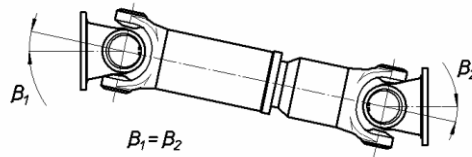

Merkez : 1175. (7) Sokak No:9 (06370) Ostim-ANKARA Tel: (+90312) 354 05 39 - pbx Fax: (+90312) 354 34 59  
Fabrika : ASO 1.Org.San.Bölgesi Erkunt Cad. No: 6 Sincan - ANKARA Tel: (+90312) 267 39 71 (pbx)